NANCY JOE

GERALD WILSON

(FAST)

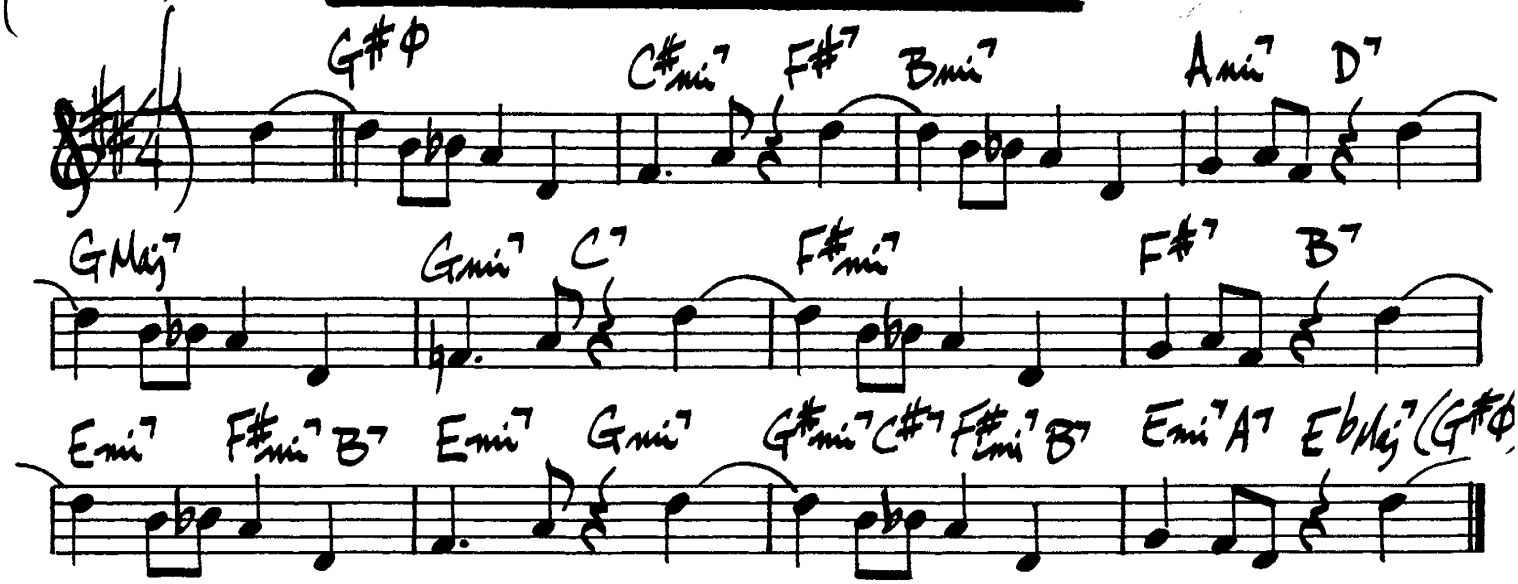

NOW'S THE TIME

CHARLIE PARKER
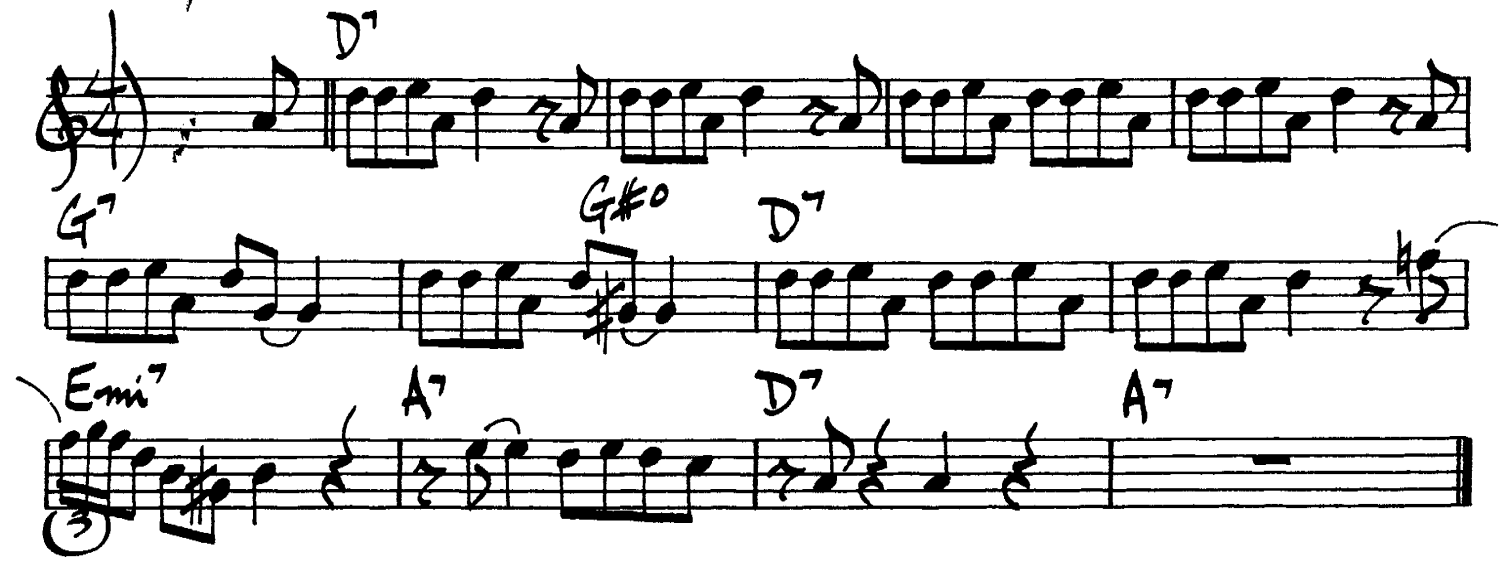
(♩=220)